

Heavy Vehicle Rescue Incidents (3 hours)

Pre-Requisites: Age 18 and up, vehicle rescue operations (or higher level) training

PA DOH EMS Con-Ed: 2.5 hrs (0.5 clinical)

Maximum Students: 30

This program will provide classroom training designed to enhance knowledge related to vehicle rescue. The focus is on technician level incidents which include heavy vehicles such as semi-tractor trailers, school buses, and more. This course serves as a good refresher for responders with previous training in heavy vehicle rescue, or as a solid foundation for responders currently trained to handle incidents primarily involving passenger vehicles.

**ELDER TECHNICAL
RESCUE SERVICES LLC**

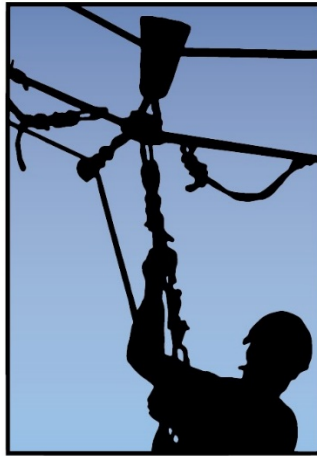

www.ElderTechnicalRescue.com