

Rope Rescue Refresher (8 hours)

Pre-Requisites: Age 18 and up, previous rope rescue operations (or higher level) training

PA DOH EMS Con-Ed: 5.0 hrs (1.0 clinical)

Maximum Students: 12

The rope rescue refresher program is designed for students that have previous rope rescue operations training. The class will review important rope rescue knowledge and rigging skills. Topics include knots, anchors, belays, mechanical advantage, descent control devices, and patient packaging techniques. This class can be tailored to your agency's needs and help ensure rope rescue knowledge and skills stay current.

**ELDER TECHNICAL
RESCUE SERVICES LLC**

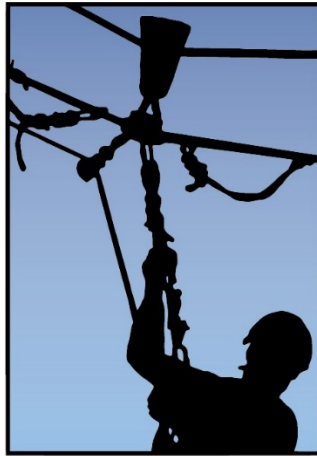

www.ElderTechnicalRescue.com