

Tower Rescue Refresher (8 hours)

Pre-Requisites: Age 18 and up, previous tower rescue operations (or higher level) training

PA DOH EMS Con-Ed: 6.0 hrs (1.0 clinical)

Maximum Students: 6

The tower rescue refresher program is designed for students that have previous tower rescue operations training. The class will review important tower rescue knowledge and rigging skills. Topics include fall protection, radiofrequency hazards, suspension trauma, psychiatric emergencies, and tower-based and ground-based rescue tactics. This class can be tailored to your agency's needs and help ensure tower rescue knowledge and skills stay current.

**ELDER TECHNICAL
RESCUE SERVICES LLC**

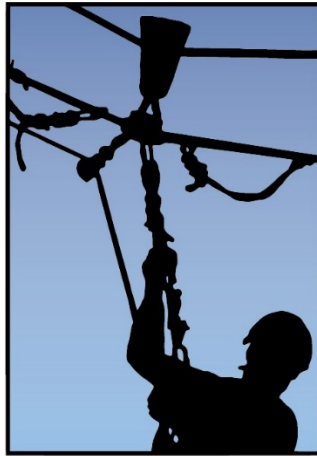

www.ElderTechnicalRescue.com